BBC

FREE WHO BOOK!

NEW SERIES FIRST PIC!

SEE PAGE 3

DOCTOR · WHO ADVENTURES

EVERY WEEK!

Who's this?

Behind-the-scenes SECRETS!

Make a planet-hopping BUS!

IT'S EASY!

COMIC STRIP!

DANGER-FILLED STORY

Brand-new POSTERS!

CLONES, COPIES AND WEIRD WORLDS

Double TROUBLE!

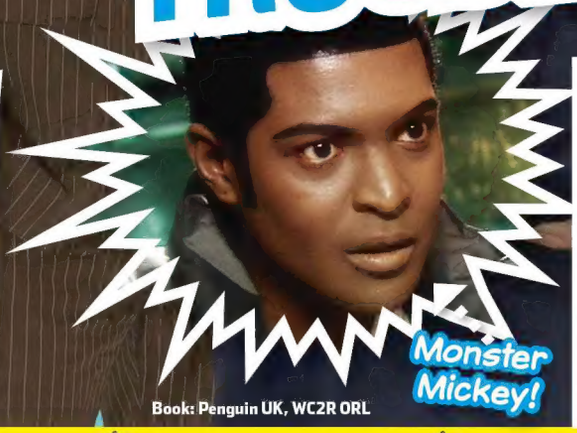

Monster Mickey!

Issue 127 • 6-12 Aug 2009 • £2.10

9 771750 171012 32

Book: Penguin UK, WC2R ORL

PLUS! MONSTERS! COMPS! PUZZLES! SCARES!

We're very excited at *Doctor Who Adventures* this week, because we've just seen the first picture of the **new Doctor** and his **companion**! Read about it on the news page – they look great, don't they? Also this issue, we look at **doubles** in *Doctor Who* – and go **behind the scenes** to find out how two Doctors can be on screen at the same time. Enjoy!

The DWA Team

What's inside?

PAGE 8
COOL CLONE FACTS

PAGE 10
MAKE THE 200 BUS!

WIN THIS WHO DVD

Want a chance to win this *Doctor Who* DVD featuring a girl who can trap people in drawings and millions of Cybermen and Daleks? Then just find this pic of little Chloe Webber, who's lost inside the mag, and tell us what page she's on. Good luck!

Send entries marked DWA127 WHO DVD, along with your name, age, address and daytime telephone number, to the address on page 7, where you can also find full competition terms and conditions. Closing date: 19 August 2009.

PAGE 18
WHO'S IN THE TARDIS?

GET IN TOUCH!

Want to write/email?
Write to: Doctor Who Adventures, BBC Worldwide, Media Centre, 201 Wood Lane, London W12 7TQ **Email:** dwa@bbc.co.uk

Want to enter a comp?
Write to: DWA127 [add competition name], PO Box 8951, Market Harborough LE16 0EF

Want to phone us?
Call: 020 8433 2165

Want to subscribe?
Turn to page 22 for a great offer!
Subscription enquiries: 0844 815 0017

BECOME A TIME AGENT

For weekly *Doctor Who Adventures* news and gossip, become a Time Agent! It's free to sign up.

LOG ON TO WWW.DWAMAG.COM

WHO news

Meet the Eleventh Doctor and Amy!

The NEW TEAM

Check out the fantastic first picture of the new Doctor and companion together! Matt Smith and Karen Gillan play the Eleventh Doctor and Amy Pond when *Doctor Who* returns next year.

Filming of the new series started at the end of July. "I'm excited about the future and all the brilliant adventures I get to go on as the Doctor," said Matt on his first day. Good luck to both of them – we can't wait!

Cool bow tie!

Are these the Tenth Doctor's old shoes?

DID YOU KNOW?

Aged 26, Matt is the youngest actor to play the Doctor so far.

Don't miss Doctor Who Adventures for all the latest news and pictures!

The Doctor has met lots of lookalikes in his time!

TOP 10 DOUBLES IN DOCTOR WHO

10 Jackie

On a parallel Earth, this snooty version of Rose's mum, Jackie Tyler, got turned into a scary Cyberman.

8 Meglos

Once, a power-mad, alien cactus called Meglos used the body of a human to transform itself into the Fourth Doctor's double. See those spikes? OUCH!

9 Auton Mickey

When the Autons caught Mickey, they made a perfect plastic copy of him – well, apart from the weird shiny face!

7 Doggy double

Rose was horrified to discover that the parallel Jackie had a tiny terrier called Rose instead of a daughter!

6 Pete

In another universe, not only was Rose's dad, Pete Tyler, still alive, but his dodgy deals had somehow made him very rich.

5 Ricky

Mickey's parallel self was a mean and moody rebel called Ricky. Tragically, he got zapped by the Cybermen!

4 Adeola

Martha's cousin was another victim of the Cybermen – their earpods completely destroyed her mind.

3 Gwyneth

When the Doctor saw Torchwood agent Gwen Cooper, he noticed she was the spitting image of her distant Welsh relation – a servant girl called Gwyneth.

2 Robot Sarah Jane

During one of Sarah Jane Smith's travels with the Doctor, the killer Kraals made a creepy robot copy of her. Scarily, its face fell off!

1 Duplicate Doctor

This brilliant, human copy of the Tenth Doctor has to be the ultimate *Doctor Who* double! He grew from the Doctor's spare hand and ended up living with Rose on a parallel Earth.

ADVERTISEMENT

PlayStation.Network

DOWNLOAD THE DEMO FROM THE PLAYSTATION® STORE

www.encyclopedia-gigantica.com

CAPCOM

capcom-europe.com

MONSTER HUNTER FREEDOM UNITE

In The World of Monster Hunter,
You're Never Alone

Exclusively available on Sony PSP™ with 4 player Ad-Hoc Mode

PSP

PlayStation.Portable

Doctor Who DVDs

Mickey's parallel-world double is called...

- A Vicky
- B Ricky
- C Jake

Doctor Who: The Black Guardian Trilogy is a new DVD box set featuring three stories with Peter Davison as the Fifth Doctor. *Mawdryn Undead*, *Terminus* and *Enlightenment* feature the Black and White Guardians, a plot to kill the Doctor by a treacherous companion and a deadly space race. **Twelve lucky readers will get a DVD box set each.** For a chance to win, just answer the question on the left.

12 winners!

HOW TO ENTER: Put your answer, name, age, address and daytime telephone number in an envelope and send to **DWA127 TRILOGY, PO Box 8951, Market Harborough LE16 0EF**, or email these details to **trilogy127@dwacomps.co.uk**. Closing date: 19 August 2009.

Who wins?

LEGO® Power Miners

Can you help the brave **Power Miners** protect their kingdom from the terrifying rock monsters? Their leader is the the Crystal King, a scary rock creature with a crushing grip and crystal jaws. **Five winners will get their mitts on the Crystal King, Rock Wrecker and Titanium Command Rig.** Just answer the question on the right for a chance to win. Good luck!

5 winners!

LEGO POWER MINERS

How did the Doctor know the Martha clone was a fake?

- A She smelt funny
- B She knew karate
- C She kept saying, "Sontar-ha!"

HOW TO ENTER: Put your answer, name, age, address and daytime telephone number in an envelope and send to **DWA127 LEGO, PO Box 8951, Market Harborough LE16 0EF**, or email these details to **lego127@dwacomps.co.uk**. Closing date: 19 August 2009.

I predict that you will get all the answers correct if you look for them in the issue.

COMPETITION RULES: 1. DOCTOR WHO ADVENTURES competitions are open to residents of the UK including the Channel Islands, except employees of the BBC, DOCTOR WHO ADVENTURES printers and anyone else connected with the competitions and their families. 2. The BBC Code of Conduct for competitions can be found at www.bbc.co.uk/competitionscode and all BBC Magazines ("BBCM") promotions comply with the Code. 3. By entering the promotion, the participants agree: to be bound by these terms and conditions; that their surname and county of residence may be released if they win a prize; that should they win the promotion, their name and likeness may be used by BBCM for prearranged promotional purposes. 4. The closing date and time is midnight on 19 August 2009. 5. Entries received after that date will not be considered. 6. Entries cannot be returned. 7. The winning entrant(s) will be the first correct entries drawn at random after the closing time. 8. No responsibility can be accepted for entries lost or damaged. 9. Entrants must supply to BBCM their full name, postal address and daytime telephone number. BBCM will only ever use your personal details for the purposes of administering this promotion, and will not publish them or provide them to anyone without permission. 10. You can read more about the BBC Privacy Policy at www.bbc.co.uk/privacy/. 11. Only one entry will be permitted per person, regardless of method of entry. Bulk entries made by third parties will not be permitted. 12. Prize as stated. There is no cash alternative and the prize will not be transferable. 13. BBCM's decision as to the winner is final and no correspondence relating to the promotion will be entered into. 14. The name and county of residence of the winner(s) may be obtained by sending an SAE to Competition Rules, BBC Worldwide, Ground Floor, 201 Wood Lane, W12 7TQ within two months of the closing date of the promotion. 15. BBCM reserves the right to amend these terms and conditions or to cancel, alter or amend the promotion at any stage, if deemed necessary in its opinion, or if circumstances arise outside of its control. 16. If the winner is unable to be contacted within one calendar month of the promotion's closing date, BBCM reserves the right to offer the prize to a runner-up, or to re-offer the prize in any future BBCM promotion. 17. BBCM excludes liability to the full extent permitted by law for any loss, damage or injury occurring to the participant arising from his or her entry into the promotion or occurring to the winner(s) arising from his or her acceptance of a prize. 18. The promotion is subject to the laws of England.

Meet the creepy carbon copies who spell trouble for the Doctor!

CLONES

What are they?

Clones are probably the most sinister lookalikes the Doctor has ever met. They're exact genetic copies of the original, which means it's almost impossible to tell who's real... and who's a fake!

The potato-headed Sontarans are the most famous cloned species encountered by the Doctor.

Mean Martha

This cunning Martha clone helped the Sontarans by sabotaging Earth's defences. She didn't fool the Doctor for a second, though. He could tell she was a clone because she smelled funny!

Sontarans are virtually identical, which makes it hard for humans to tell them apart.

Faceless clone

The Sontarans can create clones of people in special tanks of green goo! This is what they look like when they're only half-finished.

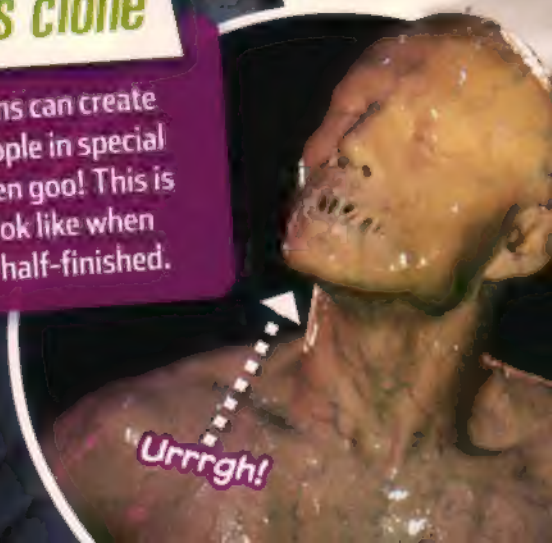

WORDS BY JASON LOVEGROVE

Chip

Chip was a force-grown clone who was completely devoted to his creator, Lady Cassandra. She told Rose she'd modelled Chip on her favourite pattern!

Even when a Sontaran army suffers heavy losses in battle, it can easily clone replacement troops!

DID YOU KNOW?

Sontarans can clone themselves at a rate of one million every four minutes!

Clone wars

K-9's creator, Professor Marius, once made tiny, microscopic clones of the Fourth Doctor and Leela. Then he injected them into the Doctor's body in the hope they'd be able to destroy an alien infection!

Miniaturised clones inside the Doctor's brain!

MAKE IT!

Create your own 200 BUS

All aboard the flying double-decker!

1 First, cut hub cap shapes out of the sides of your box. Make sure they are at the same place on both sides of the box.

2 Next, cut a length of straw and tape it inside the box between the two holes. Repeat for the other two holes. Now cut four wheel shapes out of cardboard. Punch a hole in the middle of each one. Then push a wheel on to each of the four ends of the straws.

WORDS AND MAKE BY KATE BINGHAM

LOADS OF FUN EVERY WEEK!

YOU WILL NEED:

- A shoe box
- Scissors
- Two straws
- Cardboard
- Sticky tape
- Red, black, white, orange and yellow paint
- Paintbrush
- Black marker pen
- Thin white card
- Thin silver card
- Two large and two small white buttons
- Coloured paper

3 Paint your bus red and the wheels black with red centres.

4 Cut out some rectangles of white card and stick them on to your bus to make the windows, door and windscreen. Outline with a black marker pen. Next, stick a strip of coloured paper to each side of the bus to make the advertisements.

5 Make two large and two small headlights using the buttons. Use a piece of silver card for a radiator. Cut out two windscreen wipers from card, paint them black and stick them on to the windscreen. Don't forget to add orange indicator lights, too!

6 Finally, cut out a piece of card and paint it grey. Using a thin brush and some yellow paint, write the number 200 and the name Victoria on it. Then stick it above the windscreen. Your bus is ready to roll. Watch out for wormholes!

MICKEY MEETS RICKY

FROM: RISE OF THE CYBERMEN
SHOCK FACTOR: 4/5

The world is about to be taken over by Cybermen and Mickey has met up with some rebels who think he's called Ricky!

WORDS BY OLIVIA MCLEARON

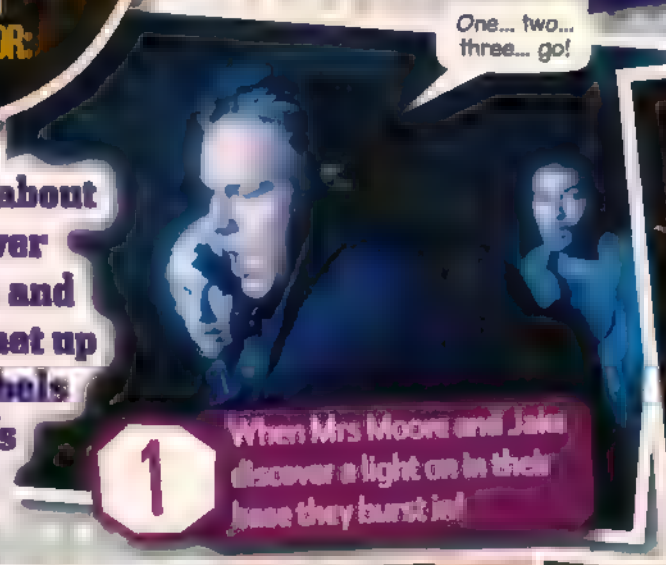

1 When Mrs Moore and Jake discover a light on in their house they burst in!

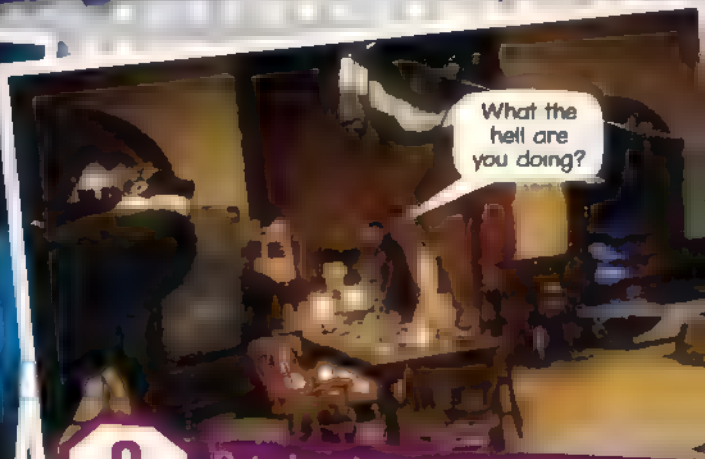

2 But when they open the door they find someone who looks exactly like Mickey!

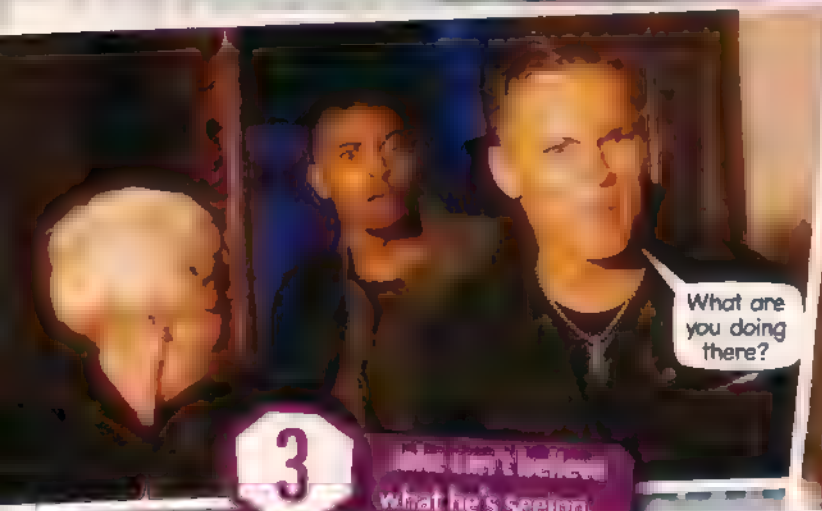

3 Jake can't believe what he's seeing...

4 ...And neither can Ricky!

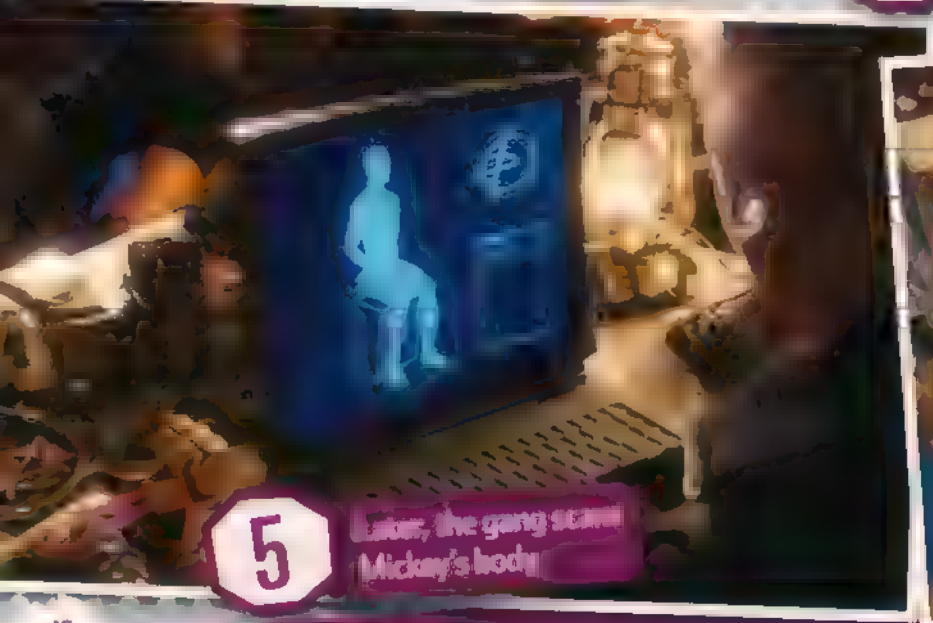

5 Later, the gang scan Mickey's body

6 They want to find out if he is some kind of spy for Cybus Industries...

COOL WHO ACTION EVERY WEEK!

7 Ricky is completely and utterly baffled.

8 Mrs Moore thinks that Mickey might be a clone.

9 The tied-up Mickey doesn't know what's going on either.

10 Mickey and Ricky discover their dad has the same name.

11 Jake is convinced they must be twin brothers.

12 Ricky glares at his double. Something is very wrong and he is determined to find out what it is!

DID YOU KNOW?

The Ninth Doctor used to call Mickey 'Ricky' just to annoy him!

What's YOUR favourite scene?

Email dwa@bbc.co.uk to tell us. Attach a clear photo of yourself and put ADVENTURE in the subject!

Next time

A Slitheen explodes!

Look at the questions in the whirl of doom. Find the answers, or I'll get you with my broom!

WOVEN WORDWHIRL

With Bloodtide and Doomfinger

Work out the clues to fill in the puzzle. The last letter of each answer is the first letter of the next!

Clues

1 Cassandra's loyal servant
2 Rose's dad
3 ___ Pope – created LINDA in *Love and Monsters*
4 The Doctor and Rose met the Catkind on ___ Earth
5 Donna's grandad
6 Pointy-toothed monsters from *Utopia*
7 K-9 is a robot ___

WIN Doctor Who audio CDs!

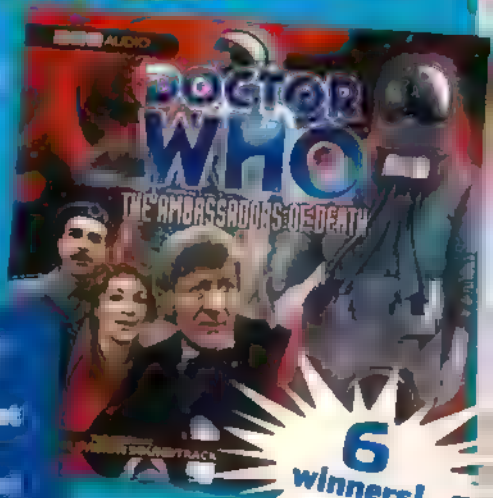

HOW TO ENTER: Send your answer, name, age, address and daytime telephone number in an envelope to **DWA127 WORD, PO Box 8951, Market Harborough LE16 0EF**, or email these details to **word127@dwacompo.co.uk**. Closing date: 19 August 2009. For full competition rules, turn to page 7

6 winners!

COMPILED BY OLIVIA MCLEARON

Advertisement

STORM FORCE
The Lifeboats club for children

NEW CREW NEEDED

JOIN STORM FORCE TODAY AND RECEIVE ALL THIS:

- [illegible]
- [illegible]
- [illegible]
- [illegible]
- [illegible]

INDIVIDUAL MEMBERSHIP £7.50

[illegible]

Address [illegible]

Post code

[illegible]

Purchaser's name (if different from above)

RNLI membership number (if applicable)

Address (if different from above)

Post code

[illegible]

PAYMENT METHOD

[illegible]

[illegible]

RNLI Lifeboats

To find out more call: 0845 121 4999 or email: [illegible]@rnli.org.uk quoting reference DW9/1

[illegible]

DOCTOR WHO
ADVENTURES

DOCTOR · WHO
The Long Game

ACTORS' DOU

Can you spot the real deal?

Who are they?

Sometimes the people you see on screen in *Doctor Who* aren't always who they seem! They may look like the real actors, but occasionally they are people who just look very similar to them. They're called doubles!

Colum playing the Duplicate Doctor in Journey's End

David's body double is a musician called Graham Rogers. He was chosen because he is the same height and build as David and has similar hair!

Freema's double

Freema had a body double for this scene, where Clone Martha rose out of the vat of green gloop.

The real Martha!

PHOTOS BY JAMIE DIMSON-DOD THANKS TO DOCTOR WHO CONFIDENTIAL

BLES

Doubles stand in for the main actors when long-range shots of a character are needed or scenes or to do dangerous stunts.

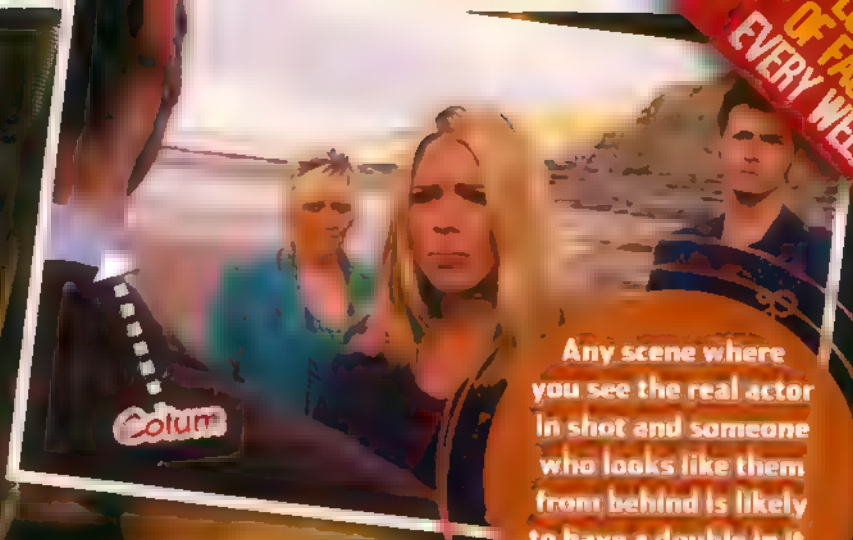

Any scene where you see the real actor in shot and someone who looks like them from behind is likely to have a double in it, as in this scene at Bad Wolf Bay!

David Tennant as the Real Doctor

DID YOU KNOW?
The Duplicate Doctor was created by a human biological metacrisis.

Danny dressed as Sylvia

For this scene, where Sylvia smashes the car windscreen with an axe to save Wilf, the actress Jacqueline King was doubled by a man – SFX coordinater Danny Hargreaves!

Danny smashing the glass screen

This week's PUZZLE

Who's WHERE?

Today's TASK!

The Cybermen are trying to cross dimensions again. Find the seven missing Cyber warpods, so the Doctor can reverse their polarity and close the wormhole before it's too late!

Jackie's birthday

It's Jackie Tyler's 40th birthday party, but with two parallel parties to choose from, which one would you go to?

Happy 40th Birthday
SQUEEE!
Don't worry, everyone! I've got my sonic screwdriver.
Woof!
I'm 39!
C'MON AND DO THE CONGA...
THE FUNKY CYBER-CONGA...
Mr Lumic, is that you?
Two Jackies? Now I'm really in trouble!
JUST AS DALEK CAAN FORETOLD. THE CHILDREN OF TIME ARE HAVING A PARTY.
Erm... It's a bit complicated, Mum!

Subscribe TODAY

SAVE OVER 30%

FREE DOCTOR WHO DVD WHEN YOU SUBSCRIBE TO DOCTOR WHO ADVENTURES

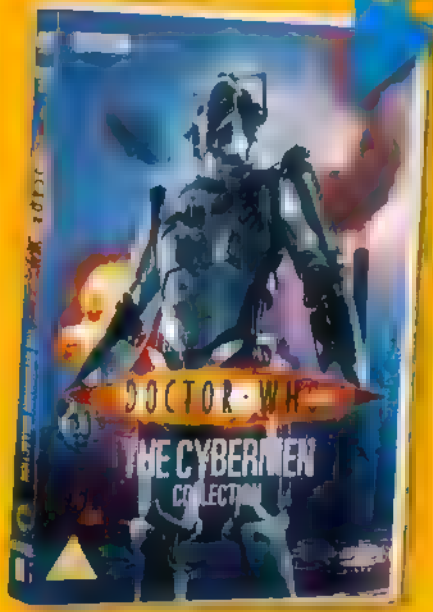

Doctor Who Adventures magazine is the essential weekly read for young Doctor Who fans. Subscribe TODAY, never miss an issue and pay just £18.50 every quarter – saving over 30%! We'll also send you Doctor Who – The Cybermen Collection on DVD!

3 EASY WAYS TO SUBSCRIBE

Order online at www.subscribeonline.co.uk/dwa and enter code DWP0809

Call the hotline now on 0844 815 0017 and quote DWP0809

Complete the coupon below and send to Doctor Who Adventures, PO Box 279, Sittingbourne, Kent ME9 8FF

DWP0809

WHO'S PAYING?

Title First name

Surname

Email

Address

Postcode Date of birth

WHO'S RECEIVING THE MAGAZINES? (if different)

First name

Surname

Address

Postcode

PAYMENT DETAILS

BBC

Instructions to your Bank or Building Society to pay by Direct Debit

DIRECT

A/C no

Signature Date

Send completed coupon to: Doctor Who Adventures, PO Box 279, Sittingbourne, Kent ME9 8FF

Offer price is £18.50 every quarter

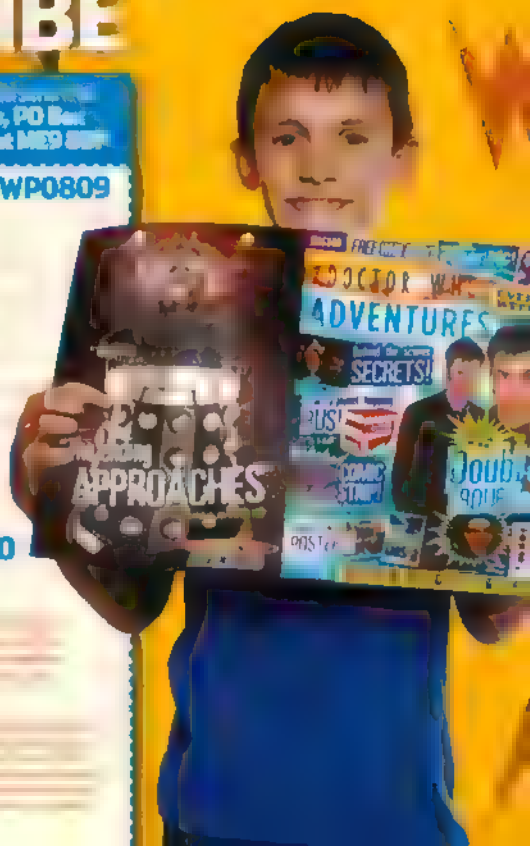

DOCTOR WHO
COPYCAT
Script EDDIE ROBSON
Art JOHN ROSS
Colours ALAN CRADDOCK
The Doctor and his friends are exploring the Great Forests of the planet Yellan...
Easy to get lost here... All these *trees* look the same.
Where have Heather and Wolfgang got to? They're supposed to meet me at the TARDIS. I expected them to be back by now.

CREEK!
What? This isn't the TARDIS!

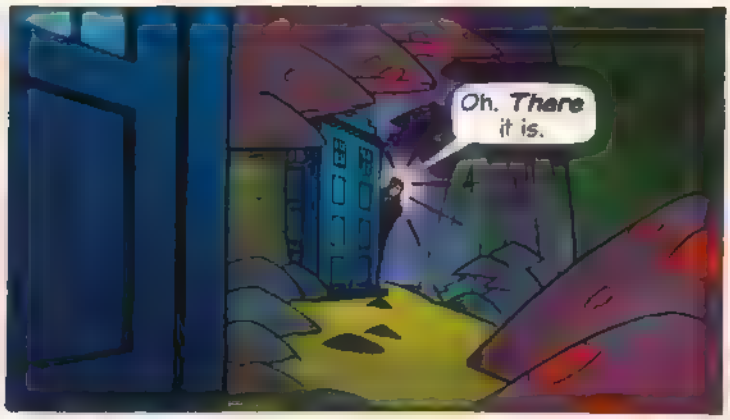
Oh. *There* it is.

Hang on, there's *another*...

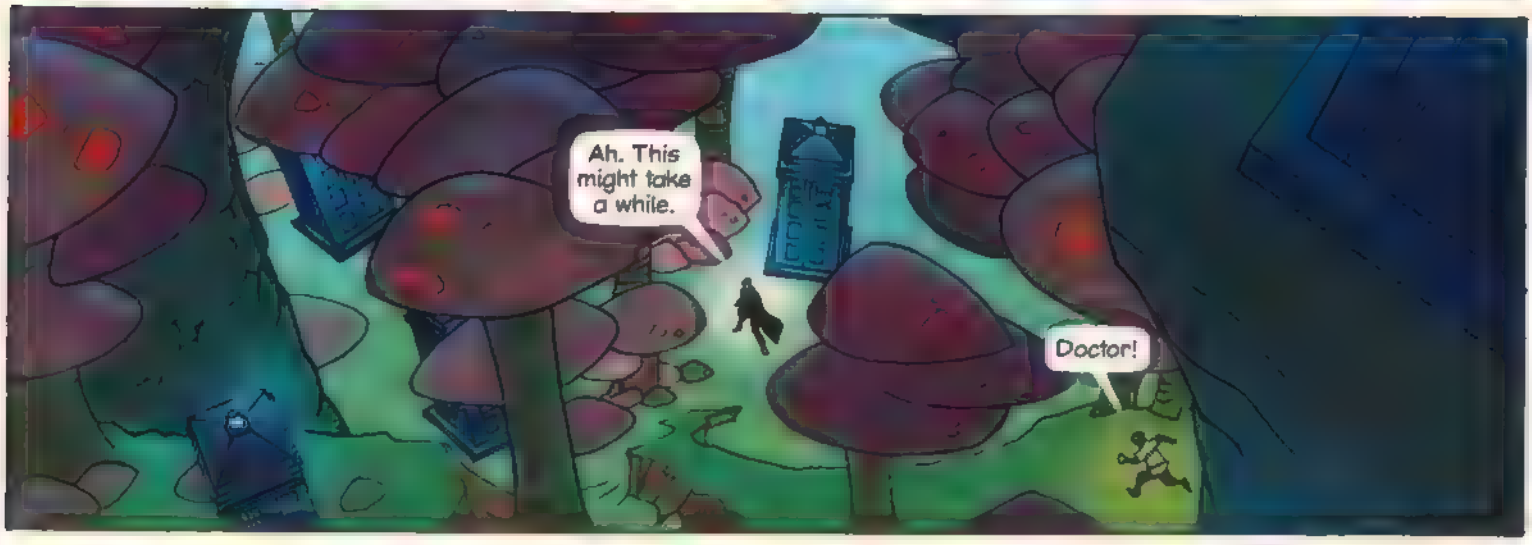
Ah. This might take a while.
Doctor!

Doctor! I went back to the TARDIS, but –
I know, there are *copies* of it everywhere. But how? And where's Heather?

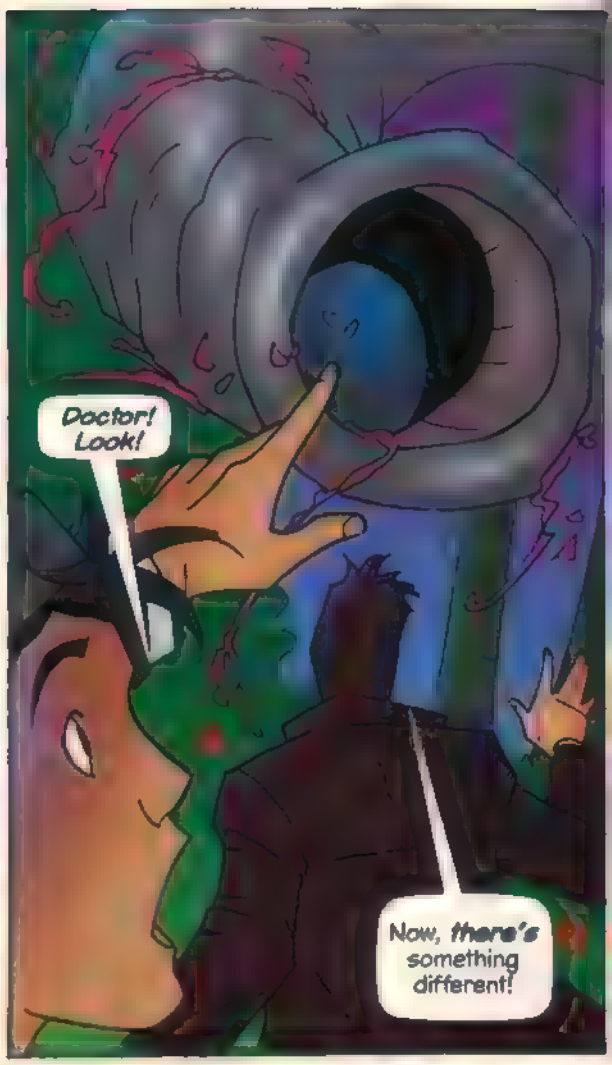
Doctor! Look!
Now, *there's* something different!

SCHLUPPP!
Blimey! So *that's* where they've been coming from.

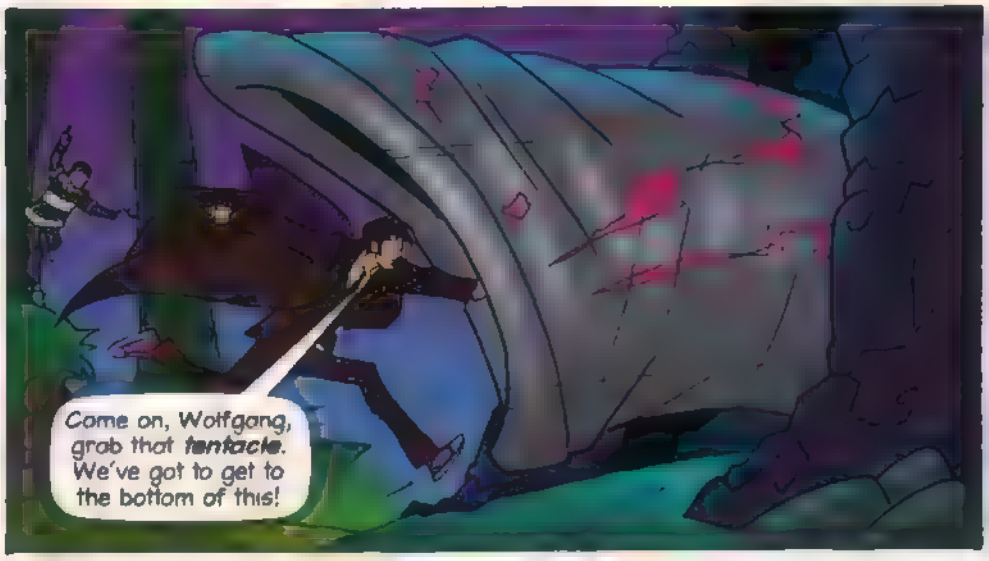
Come on, Wolfgang, grab that *tentacle*. We've got to get to the bottom of this!

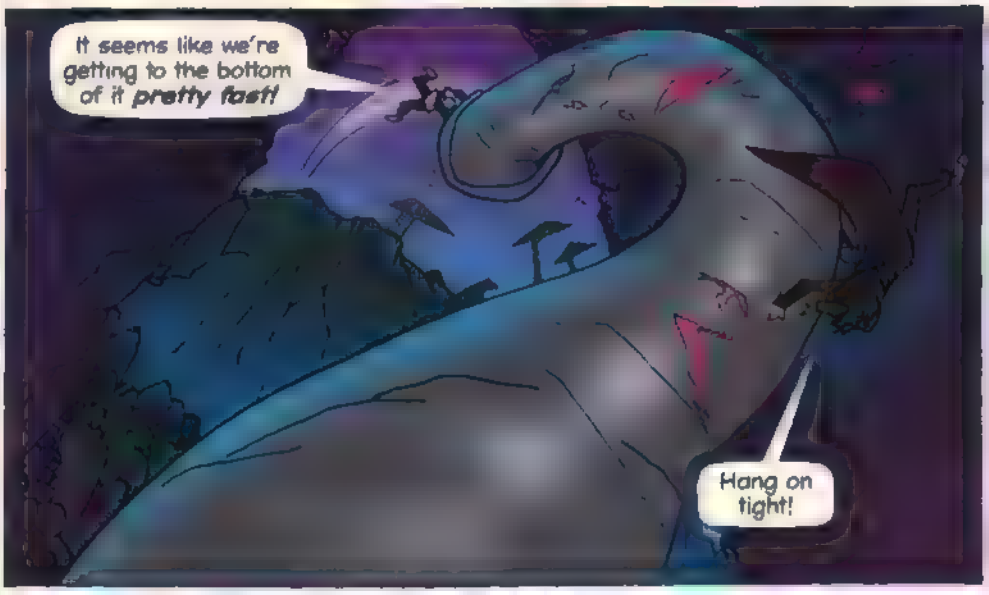
It seems like we're getting to the bottom of it *pretty fast!*
Hang on tight!

CHOMP!
OOF!
GAAH!

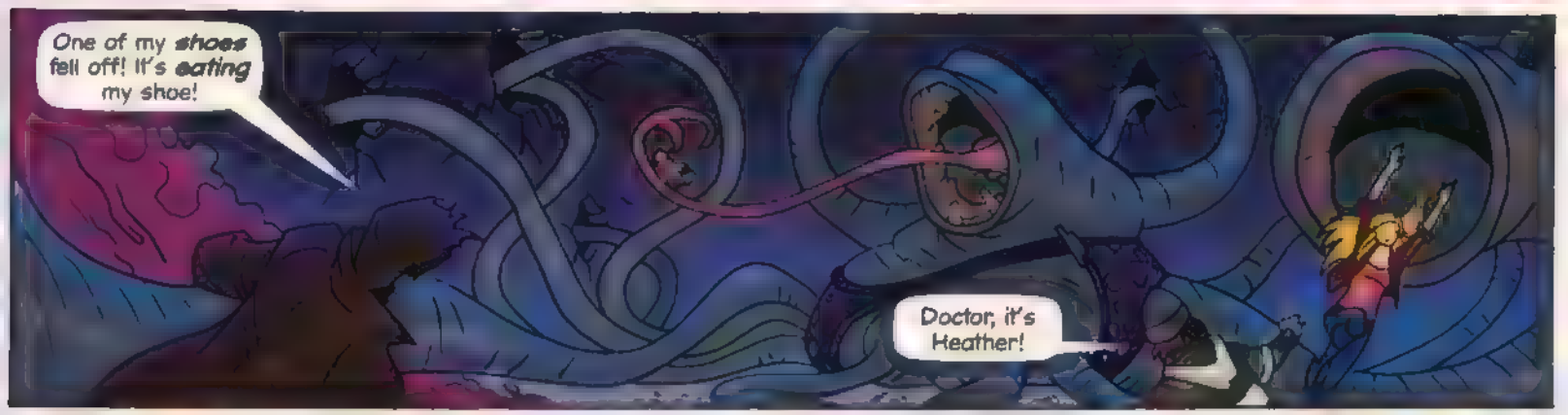
One of my **shoes** fell off! It's **eating** my shoe!
Doctor, it's Heather!

Is she all right?
It's not her – it's a **copy**. The **TARDIS interior** was too **complex** for it to copy – and so, it seems, is the **human brain**

My shoe... **Three** of them! What can I do with **three** left shoes?
Hang on, I've got an **idea!**

I hope this works!
Doctor! What are you **doing?**

Wish me luck, Wolfie,
I'm *going in!*
BOING!
Doctor!

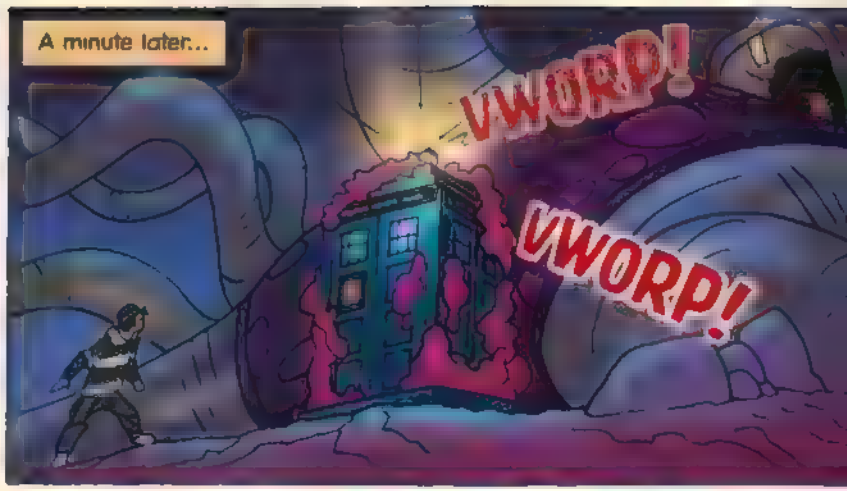
A minute later...
VWORP!
VWORP!

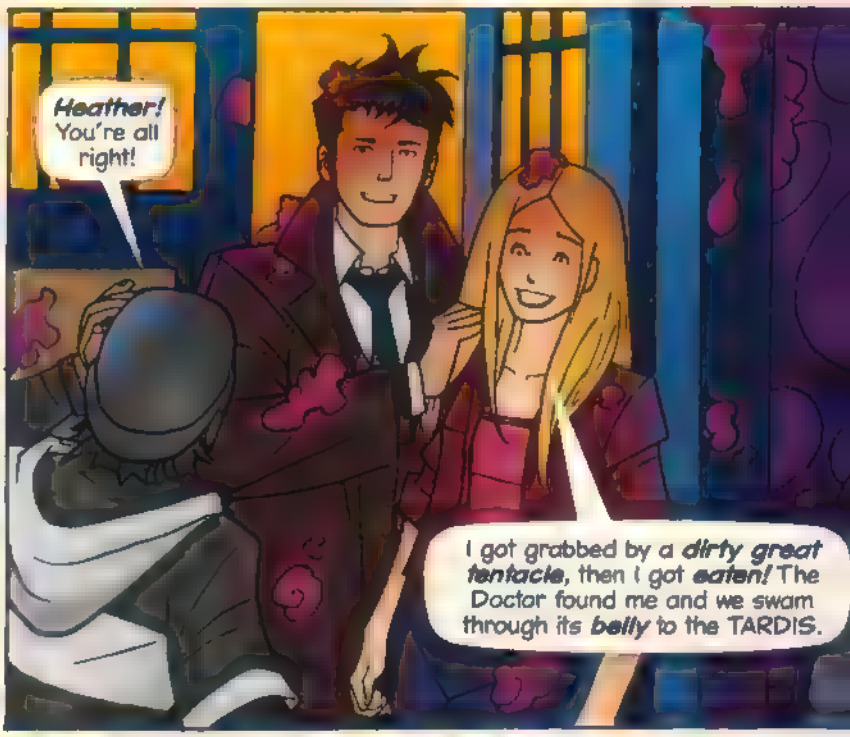
Heather! You're all right!
I got grabbed by a *dirty great tentacle*, then I got *eaten!* The Doctor found me and we swam through its *belly* to the TARDIS.

The creature doesn't *eat* things, it keeps them inside itself and *copies* them. It planted that *forest* up there by copying trees. It's a *gardener!*

Don't know what it'll use all those hollow TARDISes for. *Potting sheds* maybe?
Let's *go* before it starts using us to make *garden gnomes!*

NEXT WEEK!

DOCTOR WHO
ADVENTURES
"Humans are
WEAK!"
DALEK in DALEKS IN MANHATTAN

Time yourself and see how quickly you can answer these tasty teasers!

Sylvia's stew!

Oh no! Six monsters have fallen into Sylvia's stew! Can you work out who they are?

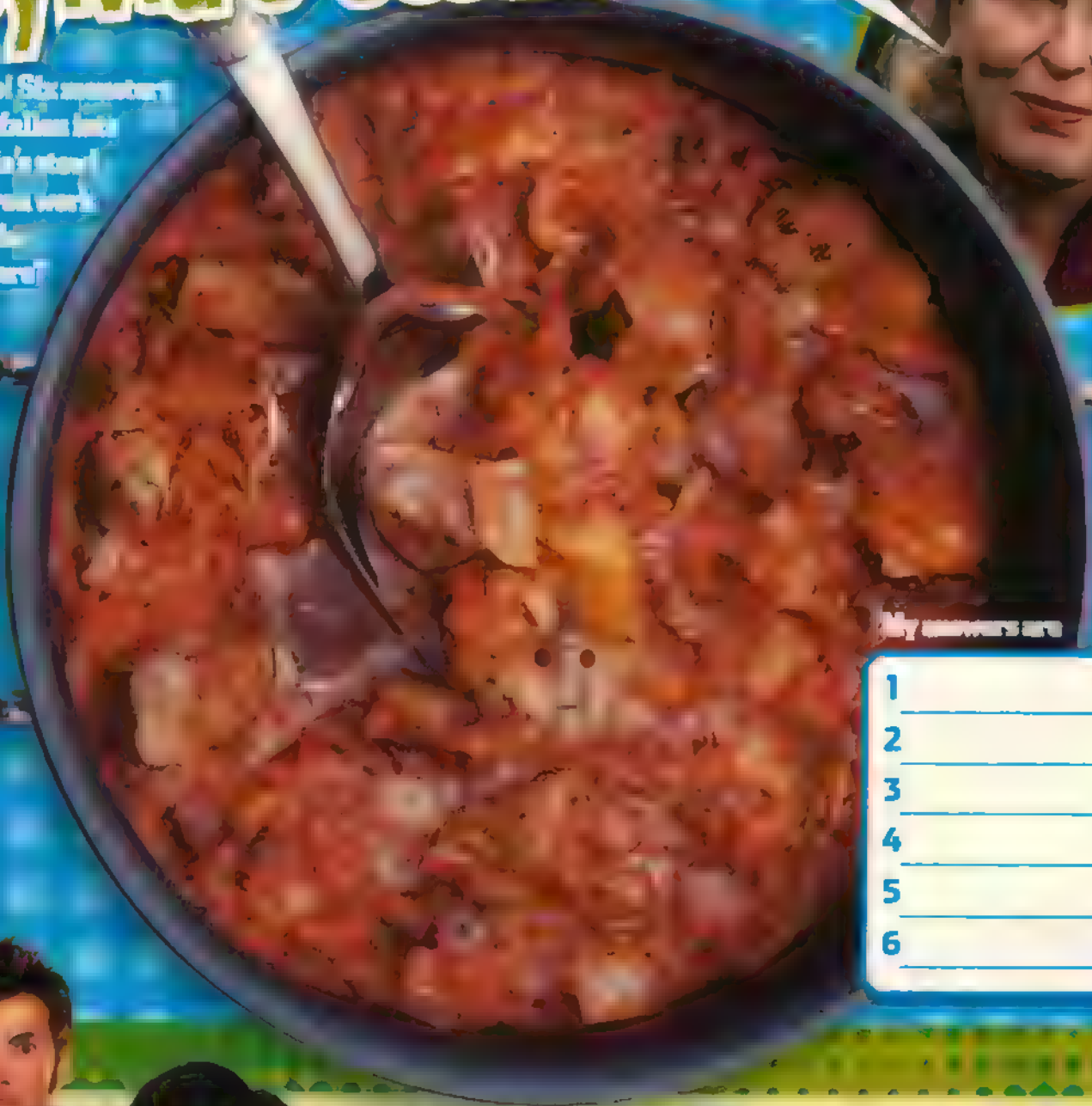

My answers are

1 _____
2 _____
3 _____
4 _____
5 _____
6 _____

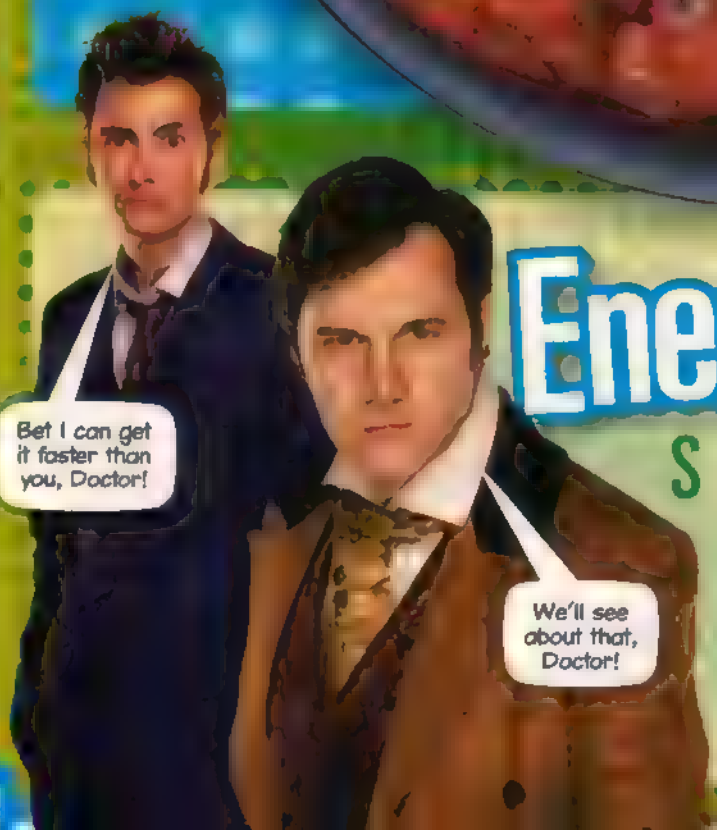

Enemy lines

Cross out all of the letters which appear more than once to reveal one of the Doctor's enemies.

S D T N G L S B K R O A
H U O P R P G H N T E I
I B D A

My answer is _____

I made my choice. For better or for worse. Now find the five differences in the two pictures below and then leave me alone, will you!

parallel pictures!

1

2

ANSWERS:

SYLVIA'S STEW An God's Vengeance, Scarecrow, Weeping Angel, a Sontaran and the Empire Child have fallen into Sylvia's stew. **ENEMY LINES** Luke **PARALLEL PICTURES!** In picture 2, Ashley is coming out of the tunnel instead of an arm, 2 Martha's wearing a name badge, 3 Martha's head is tilted slightly back, 4 A bar is missing on the back of the table Martha is tied to, 5 The lights on the right are red instead of green

TIME AGENT UPLOAD

WIN

The top Time Agent this issue wins a Dalek rucksack – watch your back!

MONSTERS ON HOLIDAY COMPETITION!

We want you to send in pictures of yourselves dressed up as monsters on your summer holiday! We'll print our favourite ones in a future issue of DWA.

Doomsday

Argh! It's Daveos!

Dear DWA,
This is the fantastic cake I had for my eighth birthday! I love Doctor Who Adventures.
From Joshua

Fun F-Ood!
Joshua Bainbridge, 8

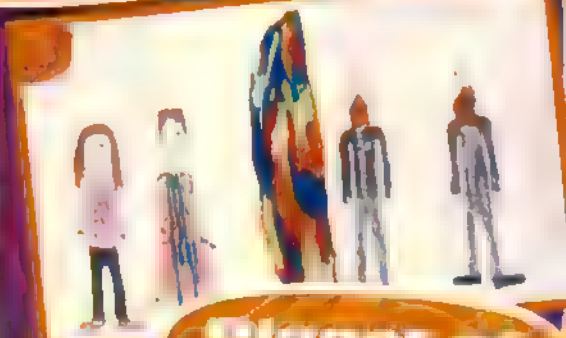

Planet of the Ood

Dead cool!
Dylan Schooler, 10

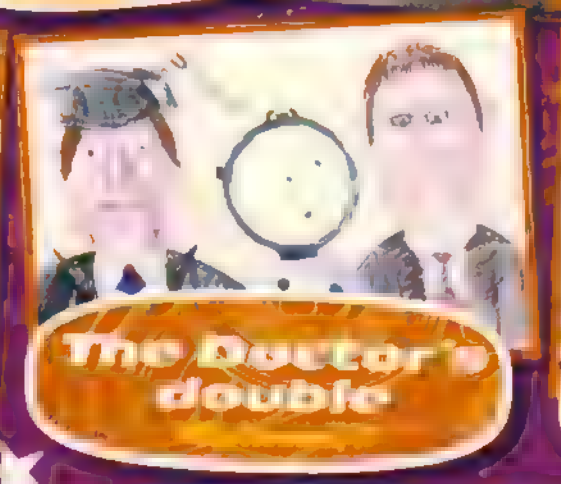

The Doctor's double

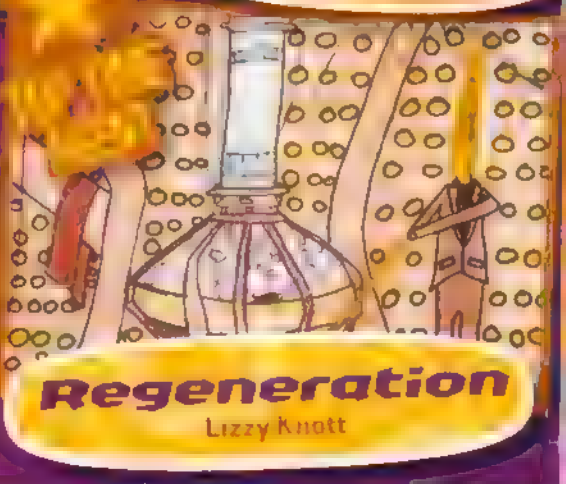

Regeneration
Lizzy Knott

OLIVIA MELBARON

How to send us stuff!

BY POST: DOCTOR WHO ADVENTURES, BBC Worldwide, Media Centre, 201 Wood Lane, London W12 7TQ. **BY EMAIL:** dwa@bbc.co.uk

REMEMBER TO INCLUDE YOUR NAME, AGE AND ADDRESS!

NEXT WEEK IN DOCTOR WHO ADVENTURES

EVERY THURSDAY!

FREE! DALEK SLIME!

PLUS LOADS OF STICKERS!

PACKED WITH FUN, FACTS AND MONSTERS!

DISGUSTING DALEKS!

THE ESSENTIAL WEEKLY READ FOR WHO FANS!

ON SALE THURSDAY 13 AUGUST!

DOCTOR WHO ADVENTURES

Contact Doctor Who Adventures

Write: BBC Worldwide, Media Centre, 201 Wood Lane, London W12 7TQ

Email: dwa@bbc.co.uk

Don't forget to include your name, age, address and phone number! If you write to us, always send everything in a sealed envelope.

Want to subscribe?

Enquiry number – 0844 844 0260

Order number – 0844 815 0017

Full UK annual subscription – £107.10

All other enquiries: 020 8433 2165

THE DWA TEAM on their favourite Who double

EDITOR Morag Laing
The Duplicate Doctor

DEPUTY EDITOR Annabel Gibson
Sticky Clone Martha

SENIOR ART EDITOR Paul Lang
Princess Astra and Romana II

ART EDITOR Steve Clarke
The Abbot of Amboise

PRODUCTION EDITOR Lisa Millard
The Duplicate Doctor – "Oil"

PICTURE EDITOR Sheila Bun
The Sontaran clone army

ACTING WRITER Olivia McLennan
It's got to be Ricky!

CONTRIBUTING ART EDITOR Nikki Davies

CONTRIBUTING SUB EDITOR Claudia Dudman

OFFICE SPUD General Staal
Contributions a photo of Sontaran genius

EDITORIAL DIRECTOR Corinna Sheffer
GROUP EDITOR Samantha Robinson
GROUP MARKETING MANAGER Helen Joubert
MARKETING EXECUTIVE Abigail Peak
BUYING MANAGER Jane Eastes
COVERMOUNT BUYER Preeya Nagar
CIRCULATION MANAGER Zoe Aldis
MANAGEMENT ACCOUNTANT Richard Field
GROUP PRODUCTION MANAGER Kell Pickersgill
PRODUCTION Katherine Tipping
GROUP ADVERTISING MANAGER

MANAGING DIRECTORS, BBC CHILDREN'S MAGAZINES

EDITORIAL ADVISORS

CONTRIBUTORS: Christopher Cooper (Consultant)
ILLUSTRATION: Richard Atkinson

THANKS TO: Rukuia Begum, Russell T Davies, Roger Dixon, Julia Gardner, Ian Grutchfield, K-9, Jason Leberti, Steven Moffat, Sarah Palmer, Radio Times, Edward Russell, Gary Russell, Tom Salisbury, the Trinovers, Michael Stevens, Alex Thompson, David Tinkler, Kate Walsh, Peter Wagner, Beth Willis, Rebecca Wooder

BBC

DOCTOR WHO ADVENTURES is published every week by BBC Magazines, a division of BBC Worldwide Ltd, Media Centre, 201 Wood Lane, London W12 7TQ. BBC Magazines is owned by the BBC and our profits are returned to the BBC for the benefit of the licence-fee payer. Reprographics by BBC Worldwide. Printed by Polestar, Colchester.

© BBC Worldwide Ltd 2009. All rights reserved.

DOCTOR WHO ADVENTURES is printed on UPM Star Gloss 90gsm produced by UPM/KYMMENE from the Kaukas mill, Finland. It is elementally chlorine free and coated with Kaolin from from Brazil or America. BBC Magazines is working to ensure that all of its paper is sourced from well-managed forests.

This magazine can be recycled for use in newspapers and packaging. Please dispose of it at your local collection point. Or take it to a parallel universe to decompose.

recycle

ADVERTISEMENT

THE SECOND BOOK IN THE BLOODTHIRSTY SERIES

Half Price off RRP ~~£5.99~~ £2.99 at TESCO

CHANGELING

DARK MOON

BY STEVE FEASEY

COMING IN 2010

www.panmacmillan.com/children

MACMILLAN Children's Books

*CHANGELING and CHANGELING: DARK MOON half-price offer valid in-store and also online at www.tesco.com/books. Selected stores only, while stocks last.

DOCTOR · WHO

DECIDE YOUR DESTINY

Join the Doctor and Martha on their travels through time and space and influence the story with your decisions. Choose a direction and let the adventures begin...

When the TARDIS engines fail, you find yourselves on a planet littered with abandoned spaceships. But where are the crews? And why has the TARDIS crashed there, too? Explore the spaceship graveyard to find out...

BBC

Not For Resale

PRESS RELEASE

Free book with *Doctor Who Adventures* magazine

This week's issue of *Doctor Who Adventures* comes with a free *Doctor Who Decide Your Destiny* book.

Inside the magazine, you'll find the first picture of the Eleventh Doctor and his companion Amy Pond. Check out the sneak preview of how they'll look as the pair start filming their new adventures together.

There's also a fact file about clones in the series and a top ten of doubles – everything from Rose the dog to copies of the Doctor himself.

All this and…

- **Brilliant posters!**
- **A new comic strip**
- **The tricks behind doubles in *Doctor Who***
- **Make a red bus like the one in *Planet of the Dead!***
- ***Rise of the Cybermen* photo story**
- **Puzzles and competitions –** great prizes to be won, including *Doctor Who* DVDs!
- **Subscription offer –** subscribe today and get a free *Doctor Who* DVD – *The Cybermen Collection.*

Doctor Who Adventures, issue 127, priced £2.10, is in shops from Thursday 6 August!

Perfect for young *Doctor Who* fans!

From: Doctor Who Adventures [timeagentnewsletter@bbc.co.uk]
Sent: 07 August 2009 15:11
To: [redacted]
Subject: Double Trouble in Doctor Who!

Categories: Time Agent Newsletters

If you are having trouble reading this newsletter, view the online version.

Time Agent Newsletter

DOUBLE TROUBLE IN DOCTOR WHO!

Attention Time Agent,

There's double trouble in this week's **Doctor Who Adventures** as we look back at all the **lookalikes** the Doctor has met on his travels.

Some of the doubles have been clones, and the most famous clones have to be the **Sontarans**. Read about them in this week's special fact file.

We're also very excited to be able to show readers the first picture of the new Doctor, played by **Matt Smith**, and his new companion, Amy, played by **Karen Gillan**. We think the Doctor's bow tie looks great!

This week's issue comes with a fantastic **free Doctor Who Decide Your Destiny book**. It's an exciting adventure for you, the Doctor and Martha! Don't miss it!

Until next week...

The DWA Team

DID YOU KNOW?

The Doctor's home planet, **Gallifrey**, wasn't seen in the series until the **Second Doctor's** last story in 1969. And we didn't find out its name for a few years after that, when the **Third Doctor** mentioned it in a story called **The Time Warrior** in 1973.

WE NEED YOUR HELP!

For a chance to win prizes and help us make **Doctor Who Adventures** even better, join our new **online reader panel** and we'll send you some questions once a month.
Log on to **www.bbcmagazineinsiders.com** and sign up today!

TIME AGENT UPLOAD

Please keep sending us your letters and pictures of your favourite monsters and characters from **Doctor Who**. Email us at **dwa@bbc.co.uk** putting **UPLOAD** in the subject line - we read every letter!

WHO KNOWS!

Confused by something or want to know more? Email all your **Doctor Who** queries to us at **dwa@bbc.co.uk**, putting **WHO KNOWS!** in the subject line - we'll print answers to the best ones we get.

SUBSCRIBE TO DOCTOR WHO ADVENTURES

Do you want to **save over £40 on the shop price** of your favourite magazine? **Subscribe now.**

Unsubscribe from this email | **Doctor Who on bbc.co.uk**

BBC Magazines

© BBC Worldwide Ltd. The Doctor Who word mark and logo are trademarks of the BBC. Doctor Who Adventures logo © BBC. BBC Magazines is owned by the BBC and our profits are returned to the BBC for the benefit of the licence-fee payer.

Doctor Who Adventures | Media Centre | 201 Wood Lane | London | W12 7TQ | 020 8433 3825

BBC Worldwide Ltd is a subsidiary of the British Broadcasting Corporation
Registered office: Media Centre, 201 Wood Lane, London W12 7TQ
Registered number: 1420028, England